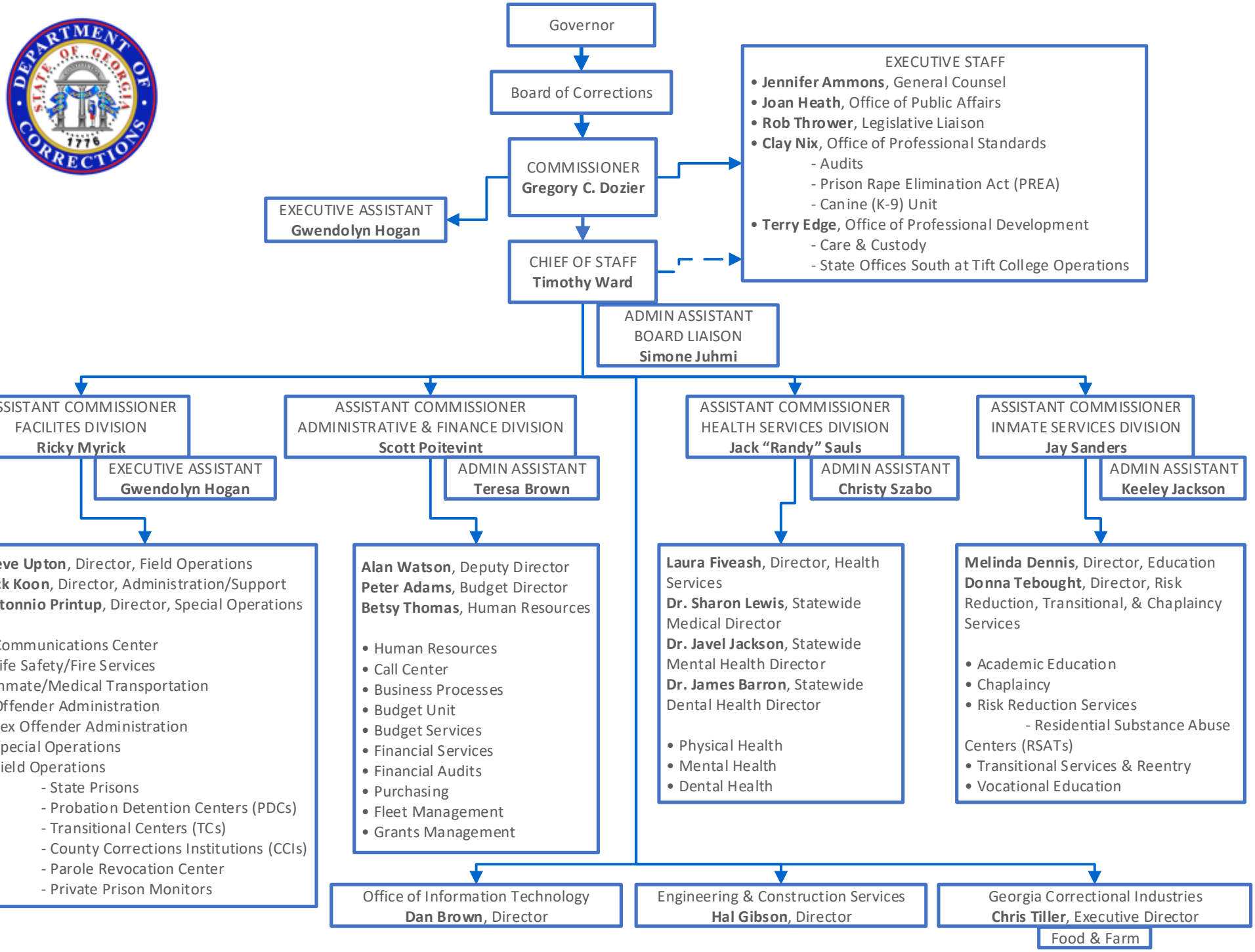
Governor
Board of Corrections
COMMISSIONER
Gregory C. Dozier
EXECUTIVE ASSISTANT
Gwendolyn Hogan
EXECUTIVE STAFF
• Jennifer Ammons, General Counsel
• Joan Heath, Office of Public Affairs
• Rob Thrower, Legislative Liaison
• Clay Nix, Office of Professional Standards
- Audits
- Prison Rape Elimination Act (PREA)
- Canine (K-9) Unit
• Terry Edge, Office of Professional Development
- Care & Custody
- State Offices South at Tift College Operations
CHIEF OF STAFF
Timothy Ward
ADMIN ASSISTANT
BOARD LIAISON
Simone Juhmi
ASSISTANT COMMISSIONER
FACILITES DIVISION
Ricky Myrick
EXECUTIVE ASSISTANT
Gwendolyn Hogan
Steve Upton, Director, Field Operations
Jack Koon, Director, Administration/Support
Antonnio Printup, Director, Special Operations
• Communications Center
• Life Safety/Fire Services
• Inmate/Medical Transportation
• Offender Administration
• Sex Offender Administration
• Special Operations
• Field Operations
- State Prisons
- Probation Detention Centers (PDCs)
- Transitional Centers (TCs)
- County Corrections Institutions (CCIs)
- Parole Revocation Center
- Private Prison Monitors
ASSISTANT COMMISSIONER
ADMINISTRATIVE & FINANCE DIVISION
Scott Poitevint
ADMIN ASSISTANT
Teresa Brown
Alan Watson, Deputy Director
Peter Adams, Budget Director
Betsy Thomas, Human Resources
• Human Resources
• Call Center
• Business Processes
• Budget Unit
• Budget Services
• Financial Services
• Financial Audits
• Purchasing
• Fleet Management
• Grants Management
ASSISTANT COMMISSIONER
HEALTH SERVICES DIVISION
Jack "Randy" Sauls
ADMIN ASSISTANT
Christy Szabo
Laura Fiveash, Director, Health Services
Dr. Sharon Lewis, Statewide Medical Director
Dr. Javel Jackson, Statewide Mental Health Director
Dr. James Barron, Statewide Dental Health Director
• Physical Health
• Mental Health
• Dental Health
ASSISTANT COMMISSIONER
INMATE SERVICES DIVISION
Jay Sanders
ADMIN ASSISTANT
Keeley Jackson
Melinda Dennis, Director, Education
Donna Tebought, Director, Risk Reduction, Transitional, & Chaplaincy Services
• Academic Education
• Chaplaincy
• Risk Reduction Services
- Residential Substance Abuse Centers (RSATs)
• Transitional Services & Reentry
• Vocational Education
Office of Information Technology
Dan Brown, Director
Engineering & Construction Services
Hal Gibson, Director
Georgia Correctional Industries
Chris Tiller, Executive Director
Food & Farm